

VILLA TYPE BASEMENT FINISHES OPTIONS

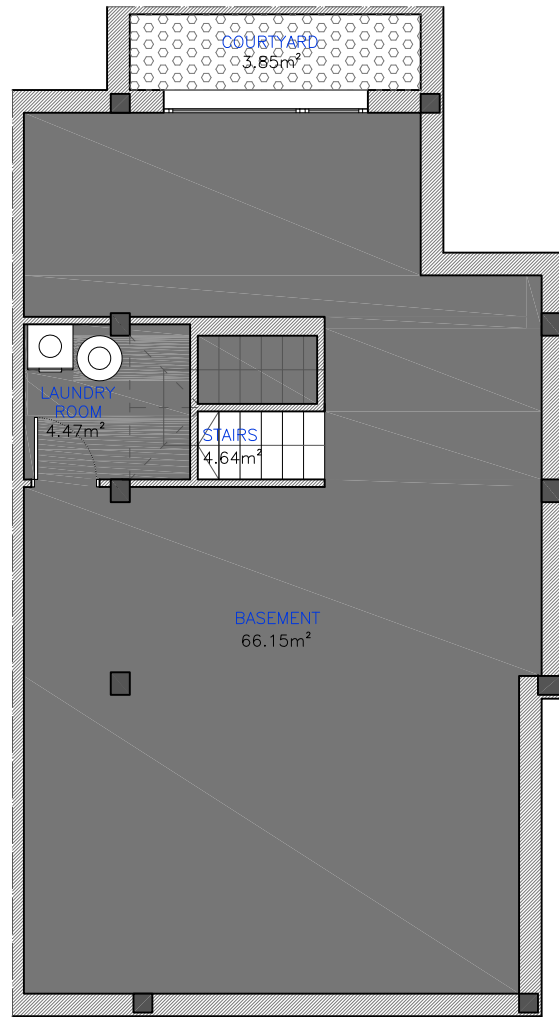

BASIC OPTION

- PAVEMENT IN STAIRS IN PORCELANIC PAVEMENT SIMILAR TO THE REST OF THE HOUSE.
- BASEMENT FLOORING FINISHED IN POLISH CONCRETE.
- GYPSUM COVERING ON STAIRS, WALLS AND CEILINGS.
- PLASTIC PAINT ON WALLS AND CEILINGS.
- SURFACE ELECTRICAL INSTALLATION.
- PRE-INSTALLATION OF WATER SUPPLY.
- PRE-INSTALLATION OF SPLIT AIR CONDITIONING.

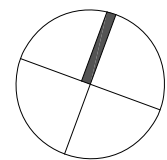

PRICE: 10.200 € + VAT

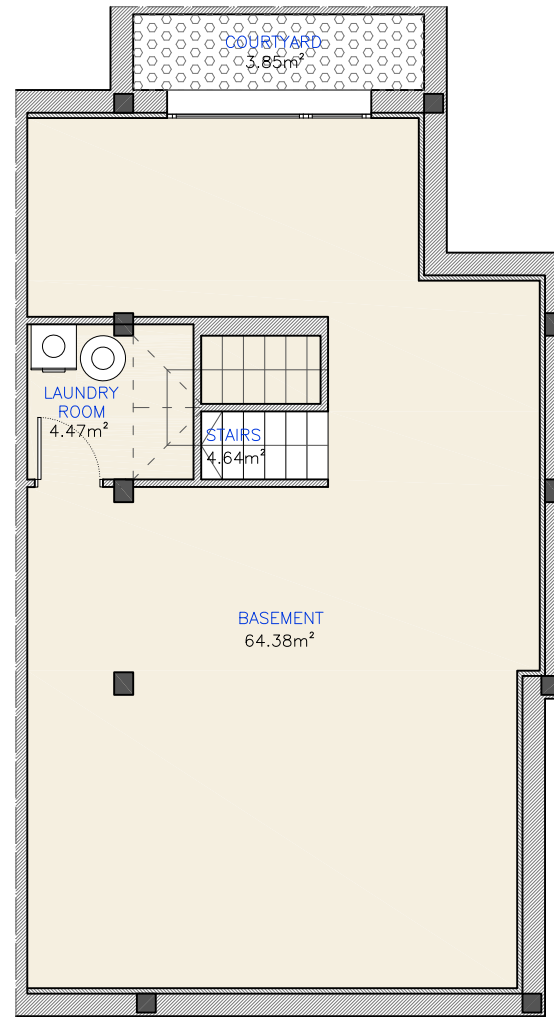

PREMIUM OPTION

- PAVEMENT IN STAIRS IN PORCELANIC PAVEMENT SIMILAR TO THE REST OF THE HOUSE.
- LAMINATED GYPSUM PLASTERBOARD WITH THERMAL INSULATION.
- BASEMENT FLOORING FINISHED LIKE THE REST OF THE HOUSE.
- SUSPENDED CEILING IN LAMINATED GYPSUM PLASTERBOARD.
- PAINT COATING ON WALLS AND CEILINGS.
- ELECTRICAL INSTALLATION.
- PRE-INSTALLATION OF WATER SUPPLY.
- PRE-INSTALLATION OF AIR CONDITIONING SYSTEM BY DUCS.

PRICE: 18.900 € + VAT

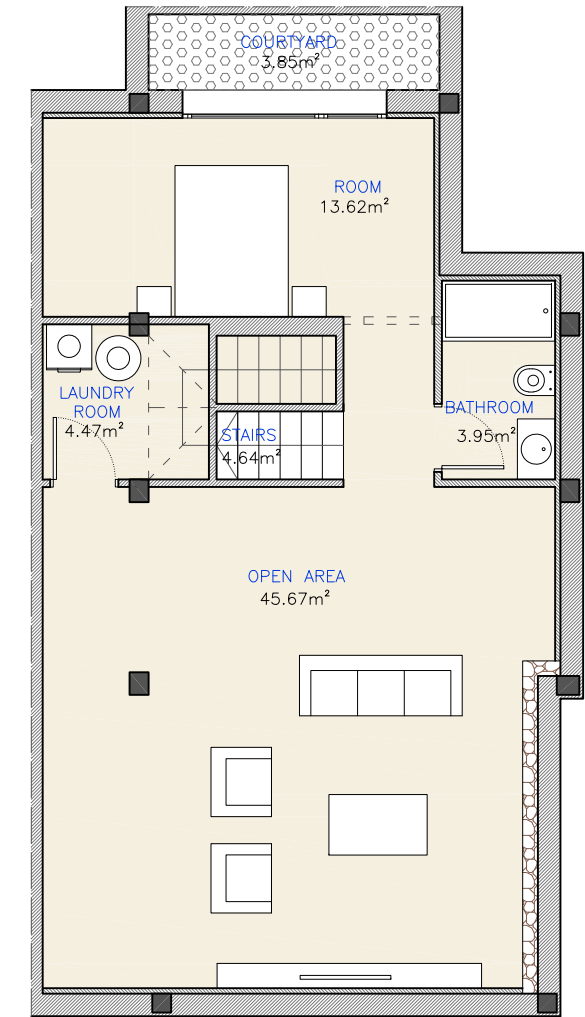

LUXURY OPTION

- PAVEMENT IN STAIRS IN PORCELANIC PAVEMENT SIMILAR TO THE REST OF THE HOUSE.
- LAMINATED GYPSUM PLASTERBOARD WITH THERMAL INSULATION.
- SUSPENDED CEILING IN LAMINATED GYPSUM PLASTERBOARD.
- PLASTIC PAINT ON WALLS AND CEILINGS.
- ELECTRICAL INSTALLATION.
- PRE-INSTALLATION OF WATER SUPPLY.
- PRE-INSTALLATION OF AIR CONDITIONING SYSTEM BY DUCTS.
- INDEPENDENT ROOM.
- LIVING ROOM FRONT WALL COVERED WITH NATURAL STONE WITH LED LIGHTING.

PRICE: 25.500 € + VAT